

DRAWING BASED ON DIGITAL SURVEY PREPARED BY BKR SURVEYS

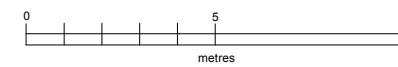

Architect
BWCP
 TheBoisotWatersCohen
 Partnership
 17 Leakeham Mews
 London W8 5JW
 020 7930 2222
 info@bwcp.co.uk

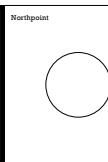

JOB 134-146 CURTAIN ROAD EC2 3AR				
DRAWING TITLE				
SKETCH SCHEME: ELEVATION 2				
Date	Scale	Job No	Drawing No	Revision
07/13	1:100@A1	1341	SK11	B
Status:	Preliminary	Billing	Contract	
	Information	Tender	Construction	©

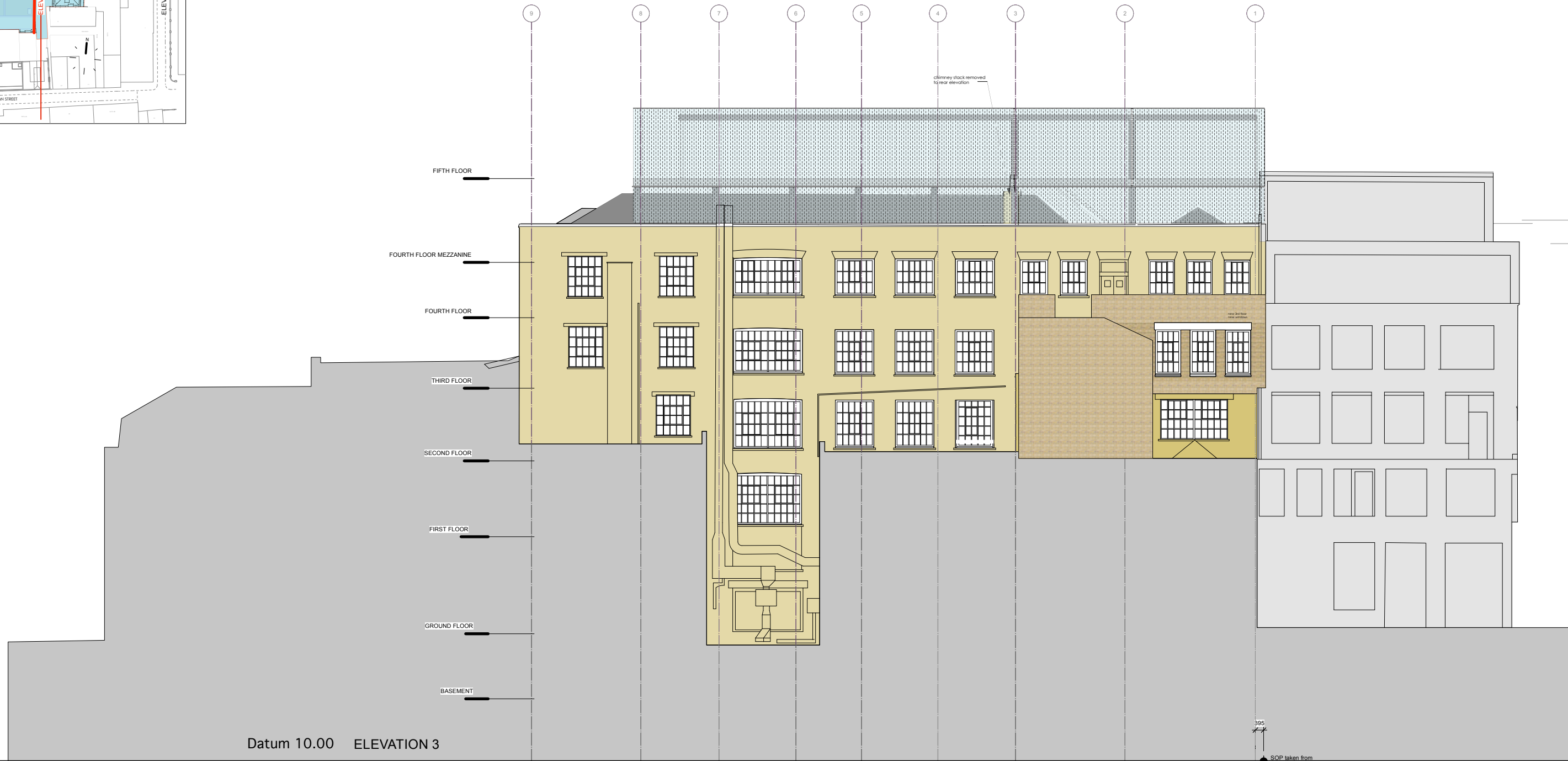
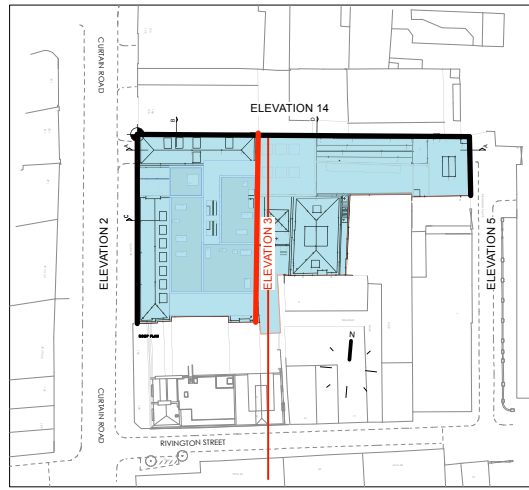

DRAWING BASED ON DIGITAL SURVEY PREPARED BY BKR SURVEYS

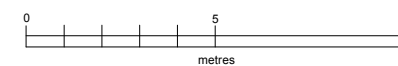

Architect
BWCP
 TheBoisotWatersCohen
 Partnership
 17 Leakeham Mews
 London W8 5JW
 020 7930 2222
 bwcp@architects@bwcp.co.uk

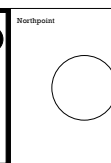

JOB 134-146 CURTAIN ROAD EC2 3AR				
DRAWING TITLE				
SKETCH SCHEME: ELEVATION 3				
Date	Scale	Job No	Drawing No	Revision
07/13	1:100@A1	1341	SK12	B
Status:	Preliminary	Billing	Contract	©
	Information	Tender	Construction	

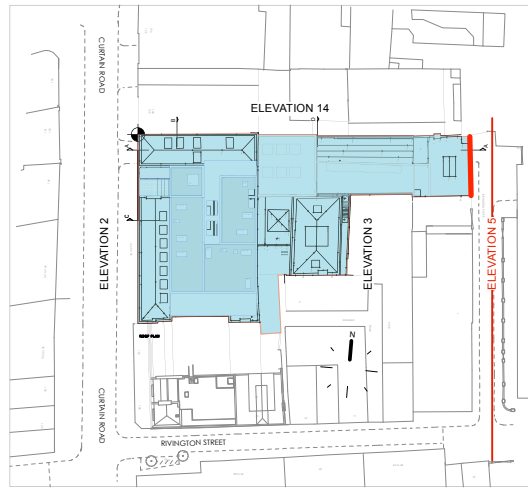

Chimney stack removed to rear elevation

B1 1

NEW ENTRANCE DOOR FORMED AS ACCESS TO FLAT 1

ENTRANCE MODIFIED AS REQUIRED FOR ACCESS TO B1 UNITS AND ALTERNATIVE MEANS OF ESCAPE FROM UPPER STORIES.

DRAWING BASED ON DIGITAL SURVEY PREPARED BY BKR SURVEYS

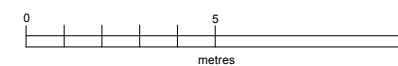

Architect
BWCP
 TheBoisotWatersCohen
 Partnership
 17 Leakeham Mews
 London W8 5PW
 020 7930 2222
 info@bwcp.co.uk

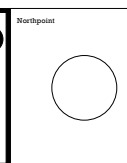

JOB 134-146 CURTAIN ROAD EC2 3AR				
DRAWING TITLE				
SKETCH SCHEME: ELEVATION 5				
Date	Scale	Job No	Drawing No	Revision
07/13	1:100@A1	1341	SK13	B
Status:	Preliminary	Billing	Contract	
	Information	Tender	Construction	©

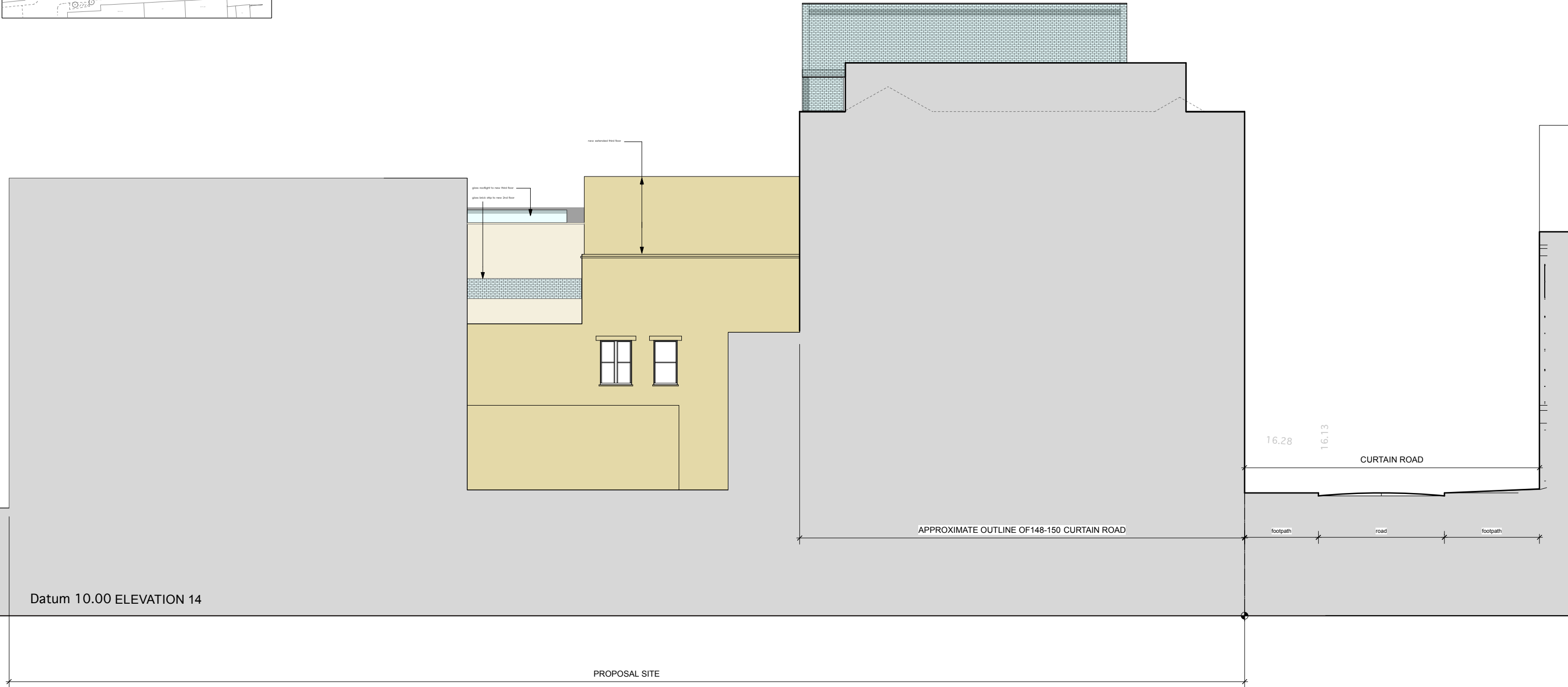
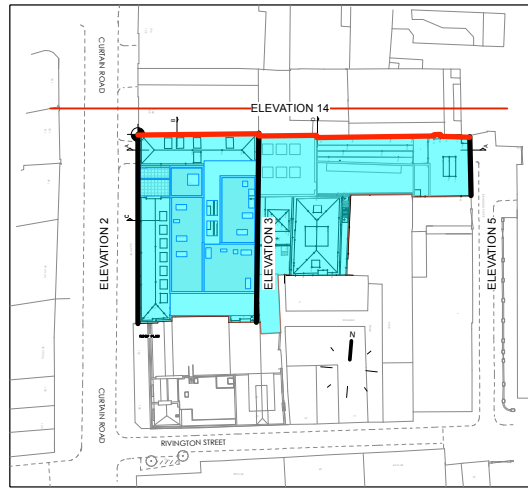

DRAWING BASED ON DIGITAL SURVEY PREPARED BY BKR SURVEYS

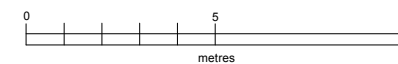

Architect
BWCP
 TheBoisotWatersCohen
 Partnership
 17 Leachman Mews
 London W1W 6JW
 020 7360 2222
 info@bwcp.co.uk

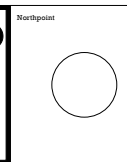

JOB 134-146 CURTAIN ROAD EC2 3AR				
DRAWING TITLE				
SKETCH SCHEME: ELEVATION 14				
Date	Scale	Job No	Drawing No	Revision
07/13	1:100@A1	1341	SK14	A
Status:	Preliminary	Billing	Contract	©
	Information	Tender	Construction	

- NEW COMMERCIAL ELEMENT
- NEW RESIDENTIAL ELEMENT
- NEW WALLS
- NEW BUILD ELEMENTS

CURTAIN ROAD

148
150

134 to 146

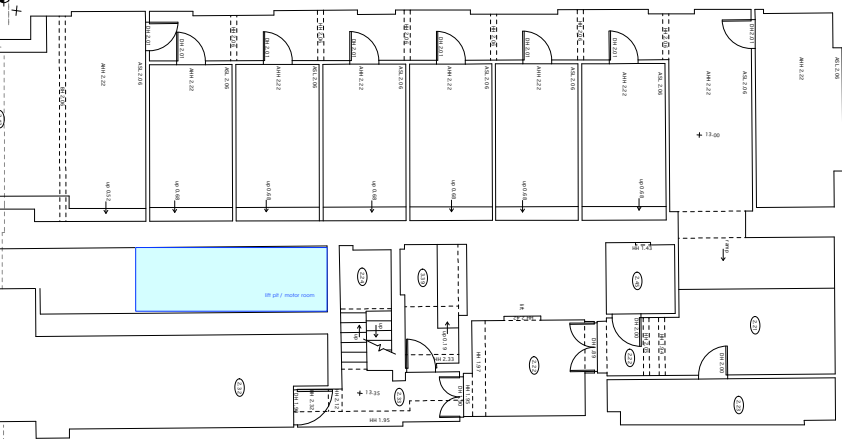

BASEMENT PLAN

132

RIVINGTON PLACE

5

Standard

Picci

6 to 8

DESIGN CAVEATS:

- Feasibility of extra floors generally subject to Structural Engineer's assessment.
- Location of new access stair for new residential upper floors subject to structural assessment of widening existing shaft and relocation of service risers.
- Fire escape arrangements and principle of escape routes shared between B1 and Residential subject to approval and/or fire engineering solutions.
- Disabled Access arrangements and other Building Regulation matters subject to approval (Unit 1 potentially has disabled access issues).
- All subject to Planning/Listed Building Consent

DRAWING BASED ON DIGITAL SURVEY PREPARED BY BKR SURVEYS

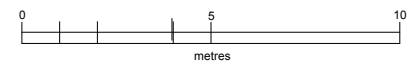

Architect
BWCP
The Boisot Waters Cohen Partnership
Studio Letcham
27 Letcham Lane
London W8 6TW
020 7608 2887
e-mail: arch@bwcp.co.uk

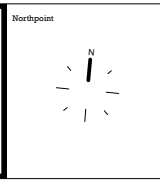

JOB 134-146 CURTAIN ROAD EC2 3AR				
DRAWING TITLE SKETCH SCHEME: BASEMENT PLAN				
Date 12/13	Scale 1:100@A1	Job No 1341	Drawing No SK01	Revision C
Status:	Preliminary Information	Billing <input checked="" type="checkbox"/> Tender	Contract <input type="checkbox"/> Construction	©

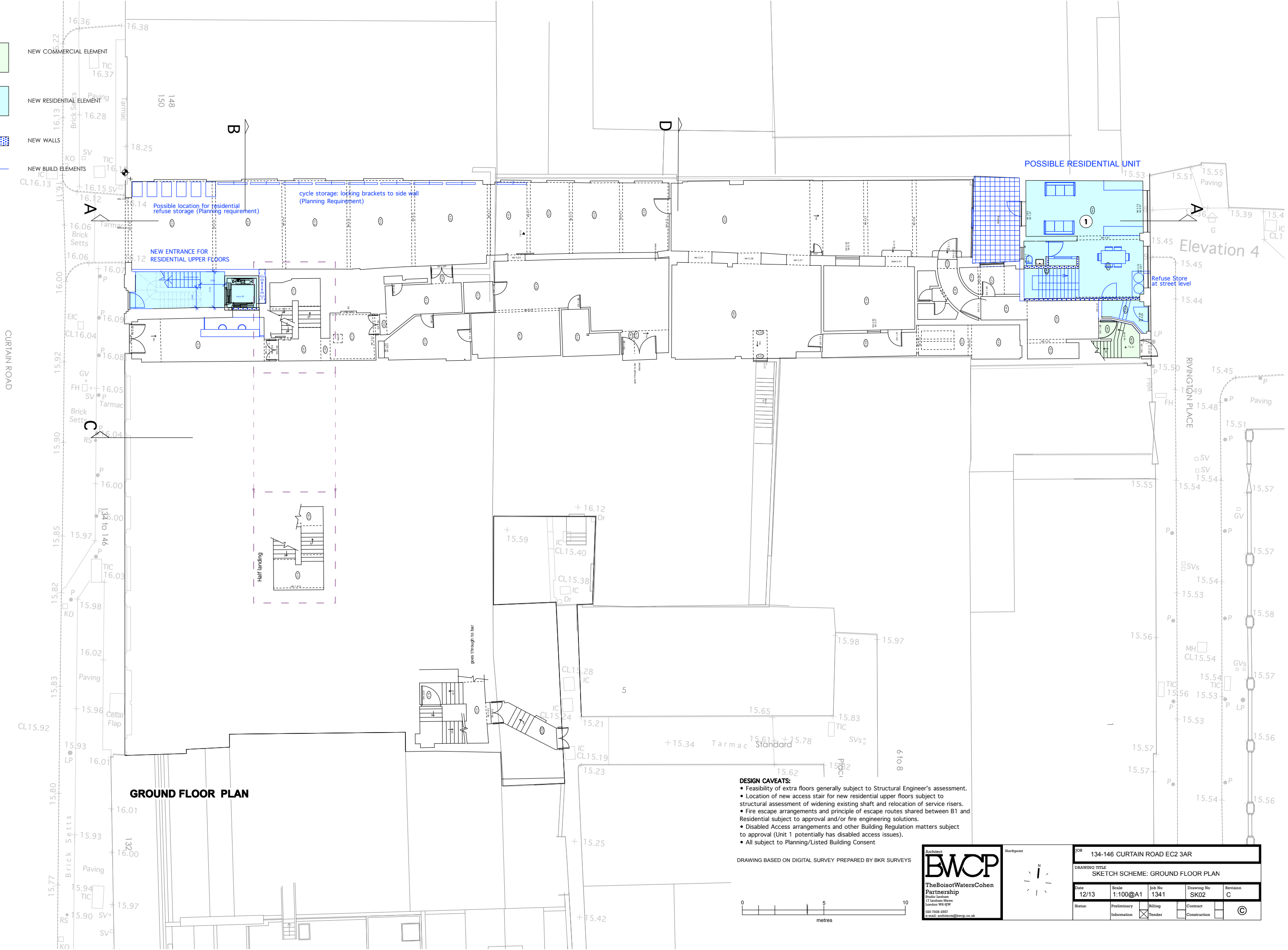
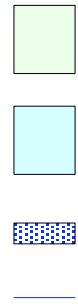

GROUND FLOOR PLAN

- DESIGN CAVEATS:**
- Feasibility of extra floors generally subject to Structural Engineer's assessment.
 - Location of new access stair for new residential upper floors subject to structural assessment of widening existing shaft and relocation of service risers.
 - Fire escape arrangements and principle of escape routes shared between B1 and Residential subject to approval and/or fire engineering solutions.
 - Disabled Access arrangements and other Building Regulation matters subject to approval (Unit 1 potentially has disabled access issues).
 - All subject to Planning/Listed Building Consent

DRAWING BASED ON DIGITAL SURVEY PREPARED BY BKR SURVEYS

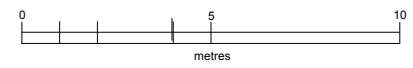

Architect
BWCP
 The Boisot Waters Cohen Partnership
 Studio Latham
 27 Latham Mans
 London W1G 9TW
 020 7638 2887
 e-mail: arch@bwcp.co.uk

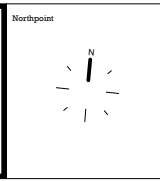

JOB 134-146 CURTAIN ROAD EC2 3AR				
DRAWING TITLE SKETCH SCHEME: GROUND FLOOR PLAN				
Date 12/13	Scale 1:100@A1	Job No 1341	Drawing No SK02	Revision C
Status Preliminary Information	Billing <input checked="" type="checkbox"/> Tender	Contract <input type="checkbox"/> Construction	©	

- NEW COMMERCIAL ELEMENT
- NEW RESIDENTIAL ELEMENT
- NEW WALLS
- NEW BUILD ELEMENTS

CURTAIN ROAD



FIRST FLOOR PLAN

- DESIGN CAVEATS:**
- Feasibility of extra floors generally subject to Structural Engineer's assessment.
 - Location of new access stair for new residential upper floors subject to structural assessment of widening existing shaft and relocation of service risers.
 - Fire escape arrangements and principle of escape routes shared between B1 and Residential subject to approval and/or fire engineering solutions.
 - Disabled Access arrangements and other Building Regulation matters subject to approval (Unit 1 potentially has disabled access issues).
 - All subject to Planning/Listed Building Consent

DRAWING BASED ON DIGITAL SURVEY PREPARED BY BKR SURVEYS

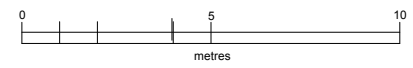

Architect
BWCP
 The Boisot Waters Cohen Partnership
 Studio Latham
 27 Latham Mans
 London W8 6TW
 020 7608 2887
 e-mail: arch@bwcp.co.uk

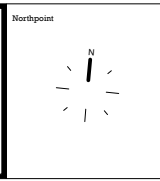

JOB 134-146 CURTAIN ROAD EC2 3AR				
DRAWING TITLE SKETCH SCHEME: FIRST FLOOR PLAN				
Date 12/13	Scale 1:100@A1	Job No 1341	Drawing No SK03	Revision C
Status:	Preliminary Information	Billing Tender	Contract Construction	©

- NEW COMMERCIAL ELEMENT
- NEW RESIDENTIAL ELEMENT
- NEW WALLS
- NEW BUILD ELEMENTS

CURTAIN ROAD

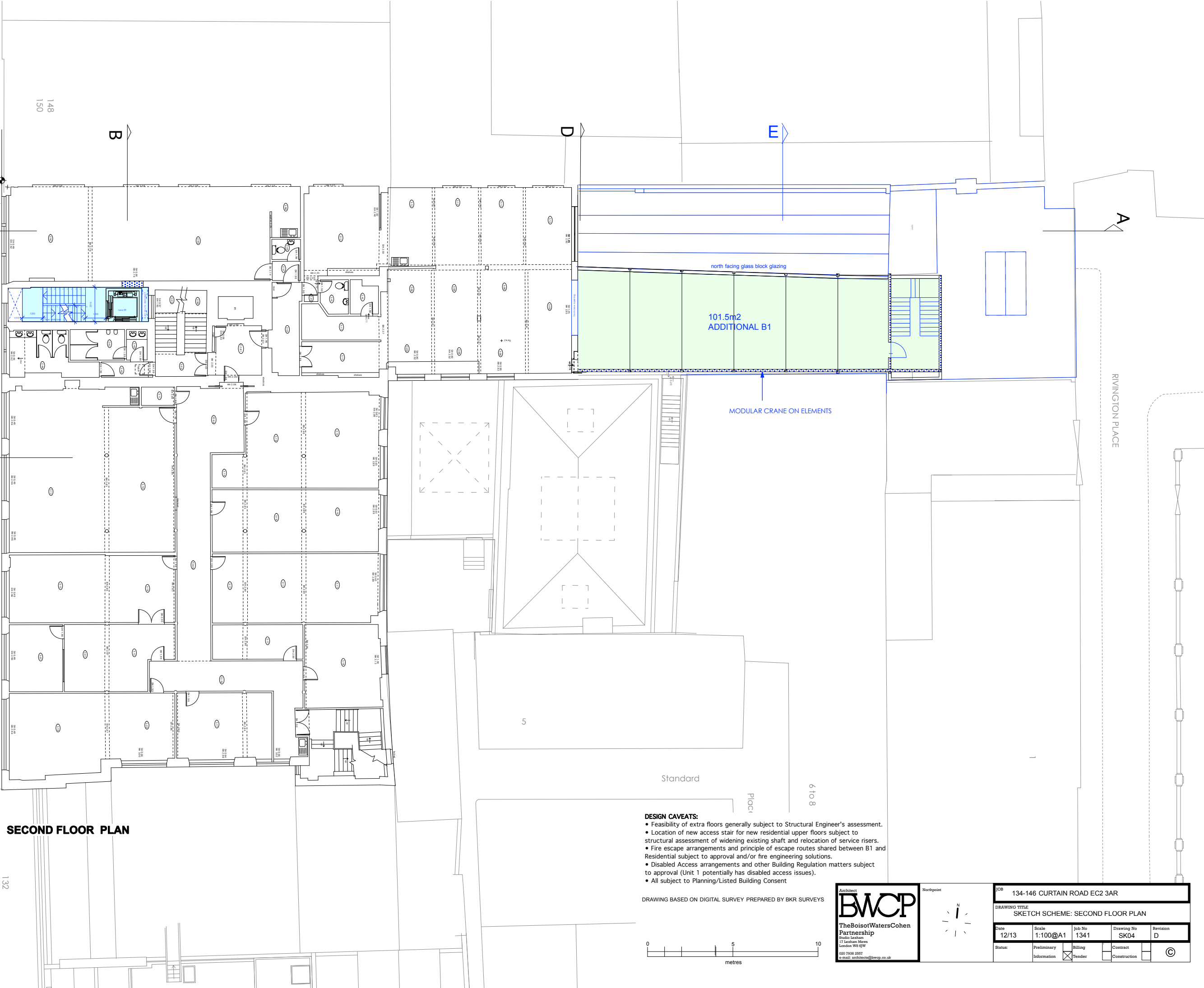

SECOND FLOOR PLAN

- DESIGN CAVEATS:**
- Feasibility of extra floors generally subject to Structural Engineer's assessment.
 - Location of new access stair for new residential upper floors subject to structural assessment of widening existing shaft and relocation of service risers.
 - Fire escape arrangements and principle of escape routes shared between B1 and Residential subject to approval and/or fire engineering solutions.
 - Disabled Access arrangements and other Building Regulation matters subject to approval (Unit 1 potentially has disabled access issues).
 - All subject to Planning/Listed Building Consent

DRAWING BASED ON DIGITAL SURVEY PREPARED BY BKR SURVEYS

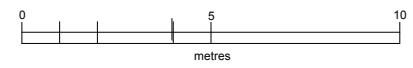

Architect
BWCP
 The Boisot Waters Cohen Partnership
 Studio Latham
 27 Latham Mews
 London W8 6TW
 020 7608 2887
 e-mail: arch@bwcp.co.uk

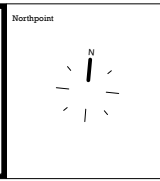

JOB 134-146 CURTAIN ROAD EC2 3AR				
DRAWING TITLE SKETCH SCHEME: SECOND FLOOR PLAN				
Date 12/13	Scale 1:100@A1	Job No 1341	Drawing No SK04	Revision D
Status:	Preliminary Information	Billing <input checked="" type="checkbox"/> Tender	Contract <input type="checkbox"/> Construction	©

- NEW COMMERCIAL ELEMENT
- NEW RESIDENTIAL ELEMENT
- NEW WALLS
- NEW BUILD ELEMENTS

CURTAIN ROAD

RIVINGTON PLACE

THIRD FLOOR PLAN

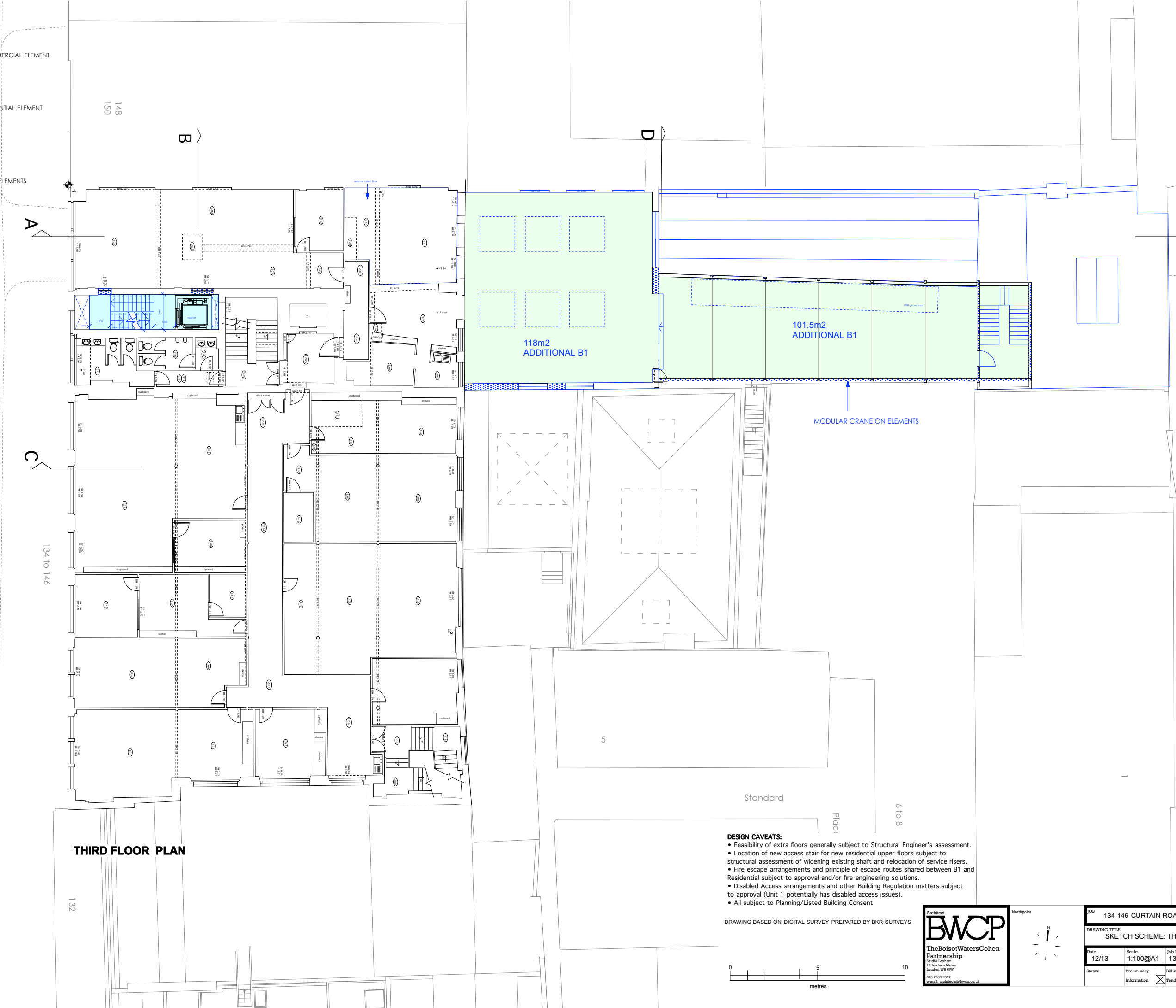

- DESIGN CAVEATS:**
- Feasibility of extra floors generally subject to Structural Engineer's assessment.
 - Location of new access stair for new residential upper floors subject to structural assessment of widening existing shaft and relocation of service risers.
 - Fire escape arrangements and principle of escape routes shared between B1 and Residential subject to approval and/or fire engineering solutions.
 - Disabled Access arrangements and other Building Regulation matters subject to approval (Unit 1 potentially has disabled access issues).
 - All subject to Planning/Listed Building Consent

DRAWING BASED ON DIGITAL SURVEY PREPARED BY BKR SURVEYS

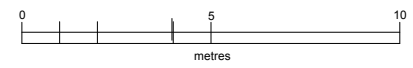

Architect
BWCP
 The Boisot Waters Cohen Partnership
 Studio Latham
 27 Latham Mans
 London W8 6TW
 020 7608 2887
 e-mail: arch@bwcp.co.uk

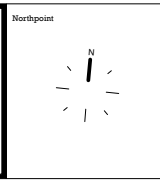

JOB 134-146 CURTAIN ROAD EC2 3AR				
DRAWING TITLE SKETCH SCHEME: THIRD FLOOR PLAN				
Date 12/13	Scale 1:100@A1	Job No 1341	Drawing No SK05	Revision D
Status:	Preliminary Information	Billing <input checked="" type="checkbox"/> Tender	Contract <input type="checkbox"/> Construction	©

- NEW COMMERCIAL ELEMENT
- NEW RESIDENTIAL ELEMENT
- NEW WALLS
- NEW BUILD ELEMENTS

CURTAIN ROAD

RIVINGTON PLACE

FOURTH FLOOR PLAN

- DESIGN CAVEATS:**
- Feasibility of extra floors generally subject to Structural Engineer's assessment.
 - Location of new access stair for new residential upper floors subject to structural assessment of widening existing shaft and relocation of service risers.
 - Fire escape arrangements and principle of escape routes shared between B1 and Residential subject to approval and/or fire engineering solutions.
 - Disabled Access arrangements and other Building Regulation matters subject to approval (Unit 1 potentially has disabled access issues).
 - All subject to Planning/Listed Building Consent

DRAWING BASED ON DIGITAL SURVEY PREPARED BY BKR SURVEYS

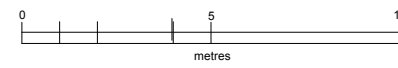

Architect
BWCP
 The Boisot Waters Cohen
 Partnership
 Studio Latham
 27 Latham Mans
 London W8 6TW
 020 7608 2887
 e-mail: arch@bwcp.co.uk

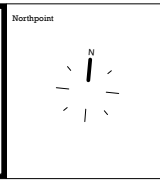

JOB 134-146 CURTAIN ROAD EC2 3AR				
DRAWING TITLE SKETCH SCHEME: FOURTH FLOOR PLAN				
Date 12/13	Scale 1:100@A1	Job No 1341	Drawing No SK06	Revision D
Status:	Preliminary Information	Billing Tender	Contract Construction	©

- NEW COMMERCIAL ELEMENT
- NEW RESIDENTIAL ELEMENT
- NEW WALLS
- NEW BUILD ELEMENTS

CURTAIN ROAD

148
150
A
B

134 to 146
C

FOURTH FLOOR PLAN

132

denotes location of rooflights below

D

A

RIVINGTON PLACE

5

Standard

Place

6 to 8

- DESIGN CAVEATS:**
- Feasibility of extra floors generally subject to Structural Engineer's assessment.
 - Location of new access stair for new residential upper floors subject to structural assessment of widening existing shaft and relocation of service risers.
 - Fire escape arrangements and principle of escape routes shared between B1 and Residential subject to approval and/or fire engineering solutions.
 - Disabled Access arrangements and other Building Regulation matters subject to approval (Unit 1 potentially has disabled access issues).
 - All subject to Planning/Listed Building Consent

DRAWING BASED ON DIGITAL SURVEY PREPARED BY BKR SURVEYS

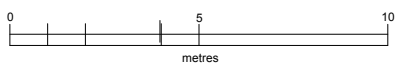

Architect
BWCP
The Boisot Waters Cohen Partnership
Studio Latham
27 Latham Mans
London W8 6TW
020 7608 2887
e-mail: arch@bwcp.co.uk



JOB		134-146 CURTAIN ROAD EC2 3AR			
DRAWING TITLE					
SKETCH SCHEME: NEW FIFTH FLOOR PLAN					
Date	Scale	Job No	Drawing No	Revision	
12/13	1:100@A1	1341	SK07	F	
Status:	Preliminary	Billing	Contract	©	
	Information	<input checked="" type="checkbox"/> Tender	<input type="checkbox"/> Construction		

CURTAIN ROAD

RIVINGTON PLACE

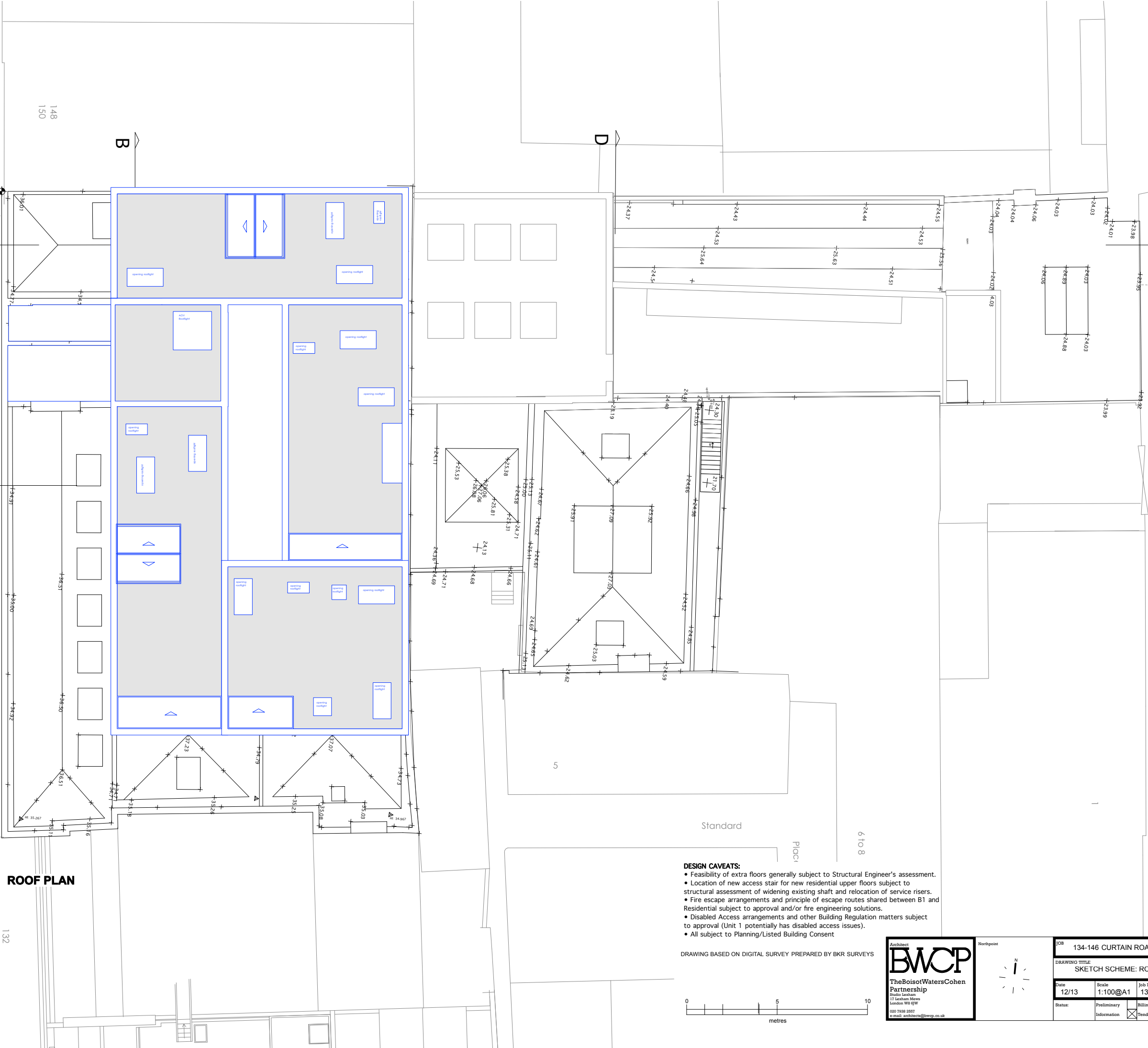

ROOF PLAN

- DESIGN CAVEATS:**
- Feasibility of extra floors generally subject to Structural Engineer's assessment.
 - Location of new access stair for new residential upper floors subject to structural assessment of widening existing shaft and relocation of service risers.
 - Fire escape arrangements and principle of escape routes shared between B1 and Residential subject to approval and/or fire engineering solutions.
 - Disabled Access arrangements and other Building Regulation matters subject to approval (Unit 1 potentially has disabled access issues).
 - All subject to Planning/Listed Building Consent

DRAWING BASED ON DIGITAL SURVEY PREPARED BY BKR SURVEYS

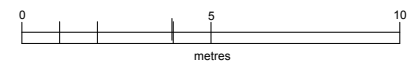

Architect
BWCP
 The Boisot Waters Cohen Partnership
 Studio Latham
 17 Latham Mans
 London W11 6JW
 020 7608 2887
 e-mail: arch@bwcp.co.uk

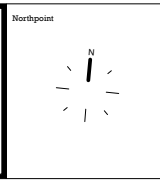

JOB 134-146 CURTAIN ROAD EC2 3AR			
DRAWING TITLE SKETCH SCHEME: ROOF PLAN			
Date 12/13	Scale 1:100@A1	Job No 1341	Drawing No SK08
Status Preliminary	Information	Billing Tender	Revision C
			Contract Construction
			©

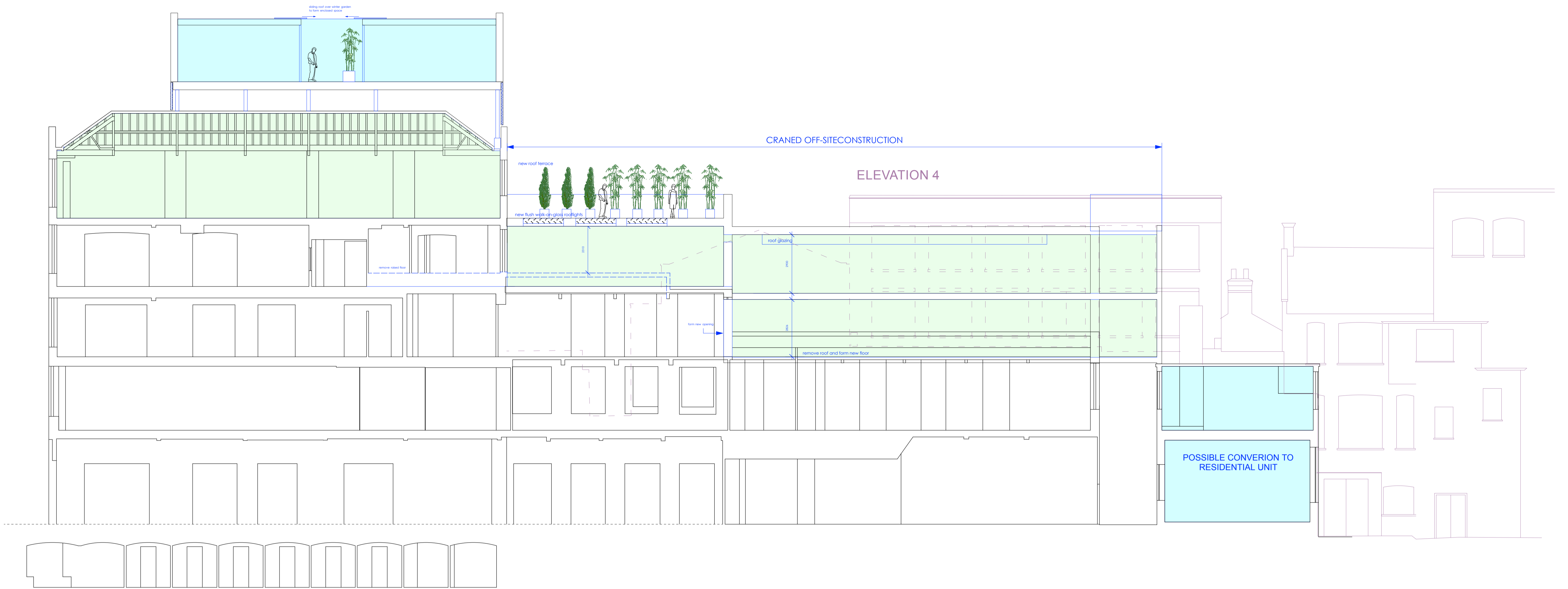

Section A - A

Datum 11.00

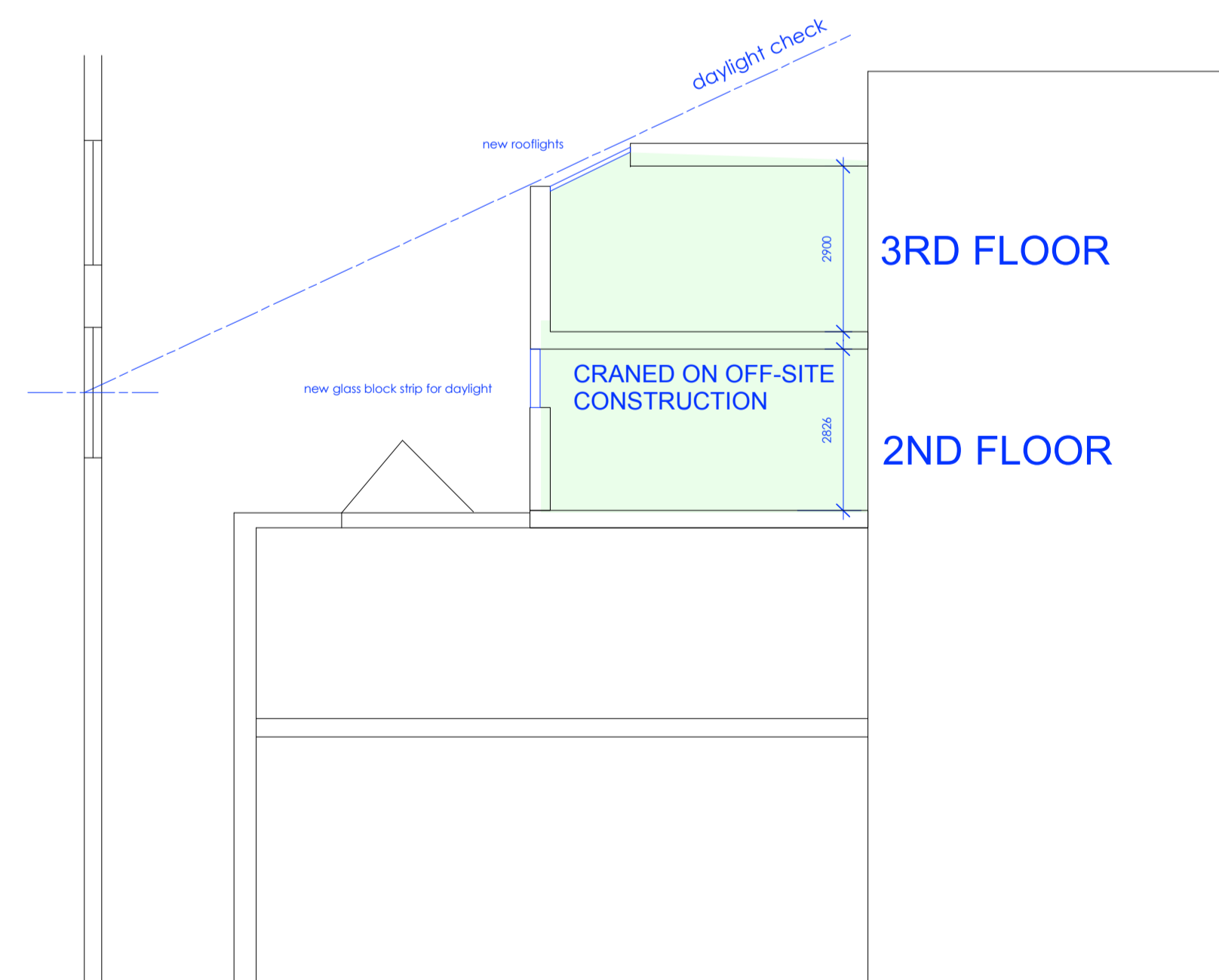

Section E - E

Datum 11.00

- NEW COMMERCIAL ELEMENT
- NEW RESIDENTIAL ELEMENT
- NEW WALLS
- NEW BUILD ELEMENTS

DRAWING BASED ON DIGITAL SURVEY PREPARED BY BKR SURVEYS

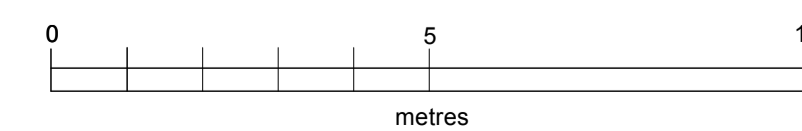

Architect BWCP TheBoisotWatersCohen Partnership 17 Lenthall Street London W1G 6JW 020 7338 3557 e-mail: architect@bwcp.co.uk	134-146 CURTAIN ROAD EC2 3AR	
	DRAWING TITLE: SKETCH SCHEME: SECTION AA, EE	
	Date 12/13	Scale 1:100@A1
Drawing No SK09	Revision B	Status:
<input type="checkbox"/> Preliminary <input type="checkbox"/> Information	<input checked="" type="checkbox"/> Billing <input type="checkbox"/> Tender	<input type="checkbox"/> Contract <input type="checkbox"/> Construction

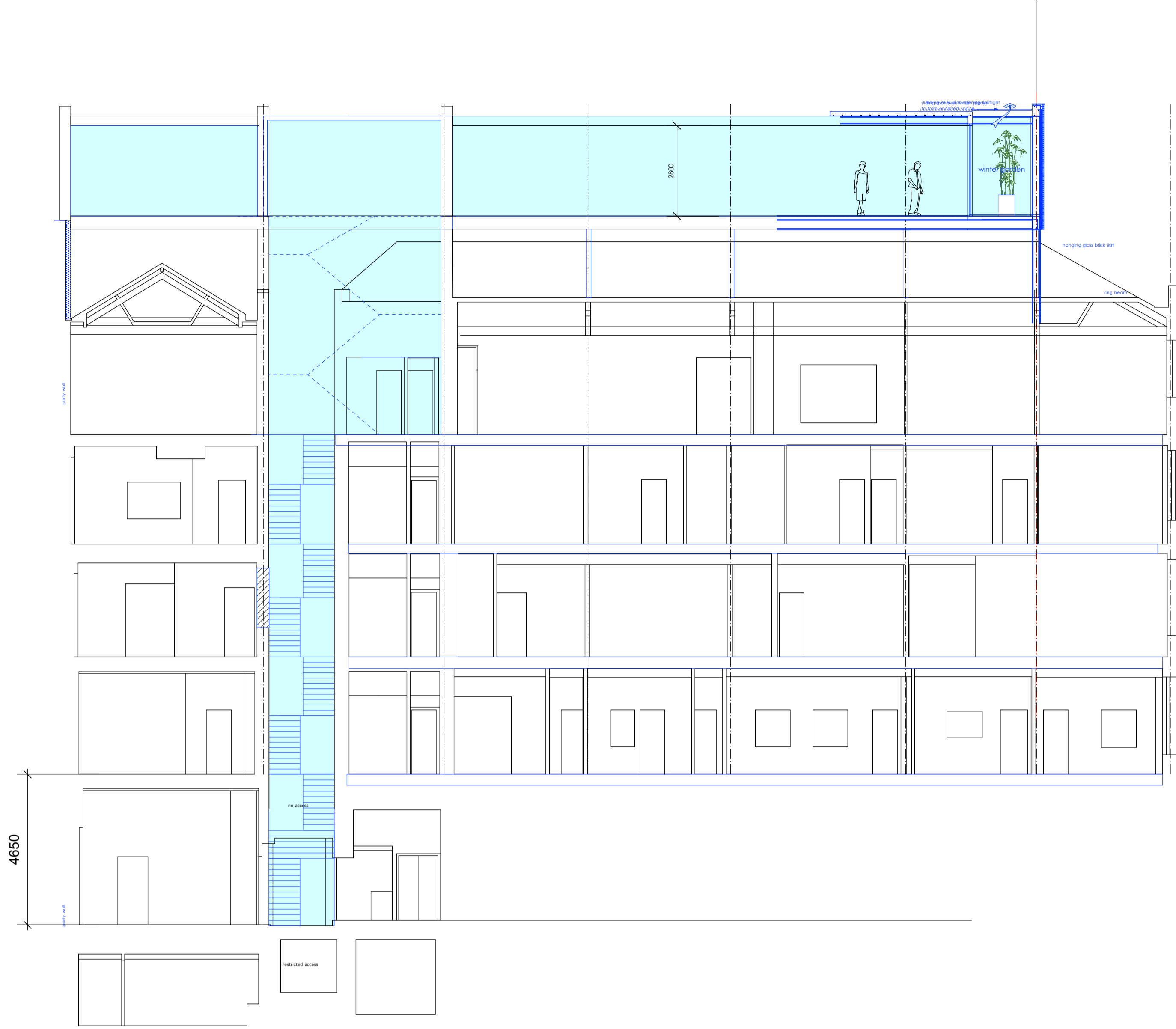

Datum 11.00

SECTION B - B



Datum 11.00

SECTION C - C

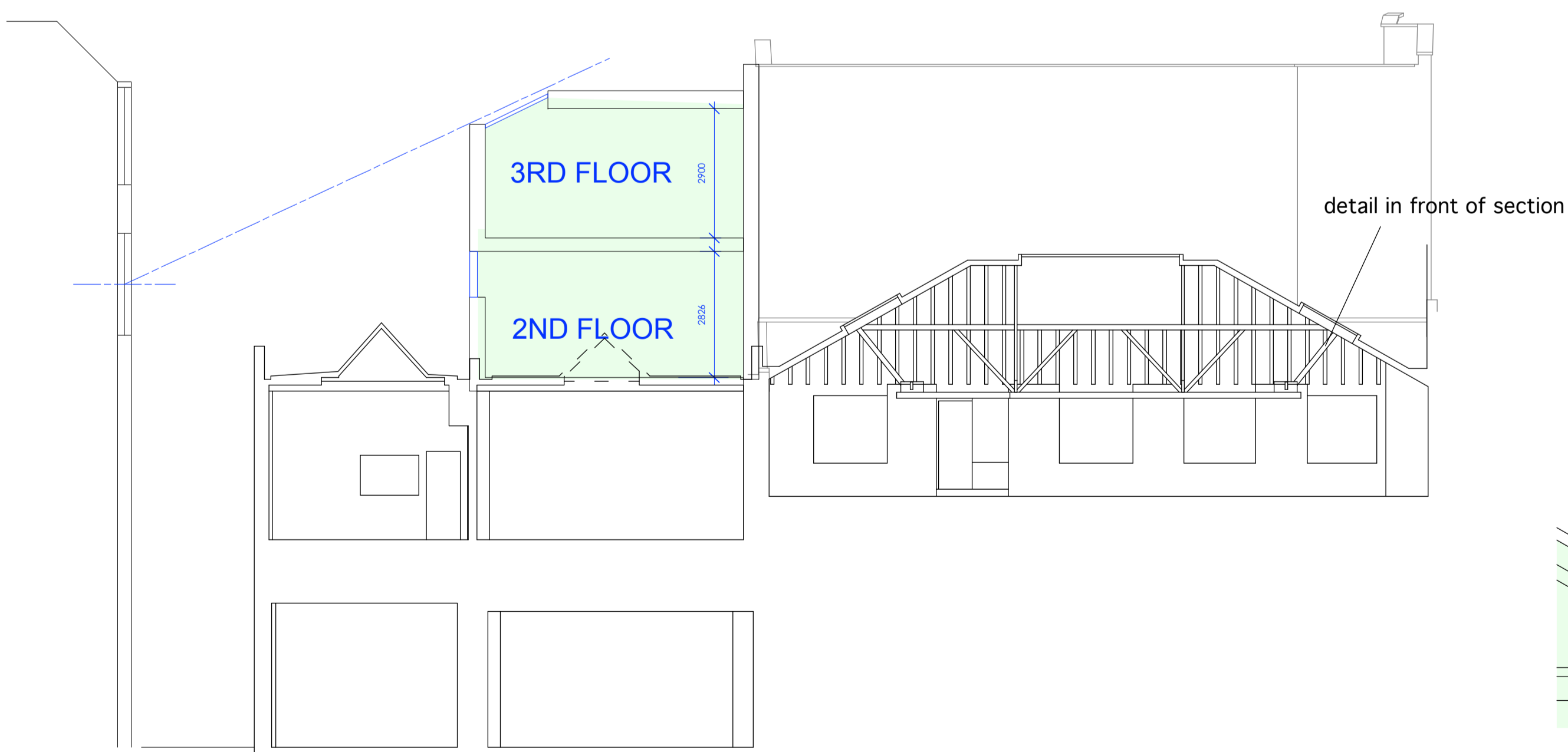

Datum 11.00

SECTION D - D

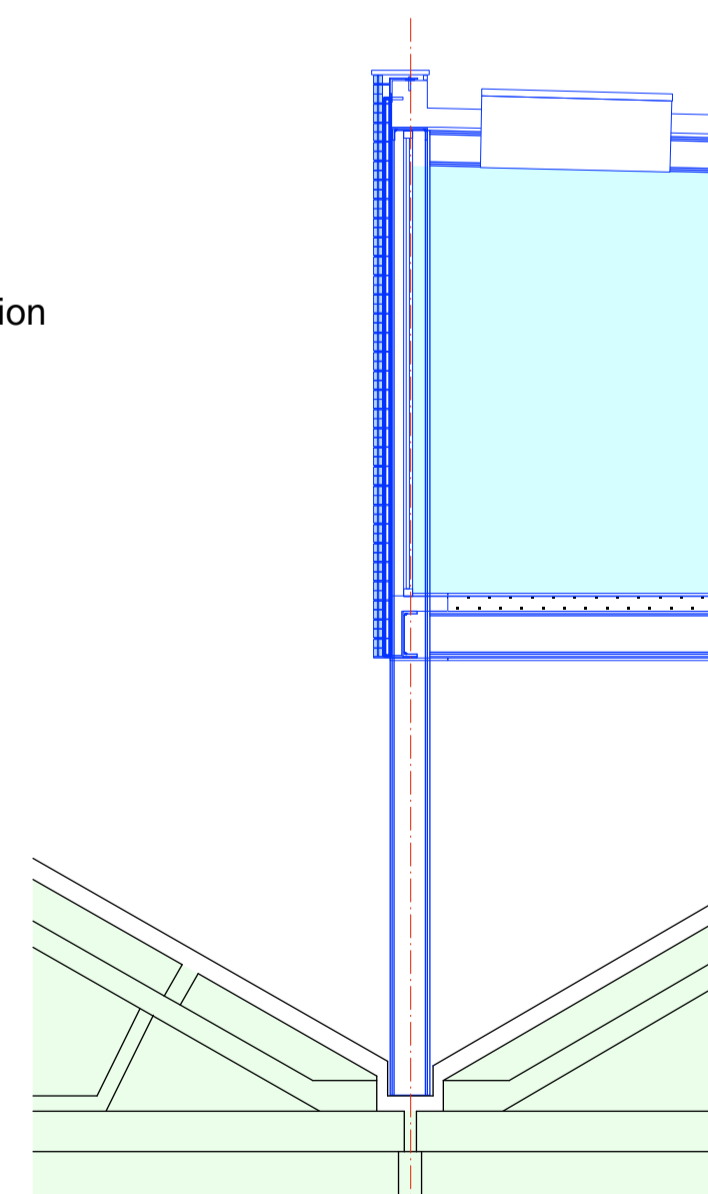

OPTION 1: NO SKIRT

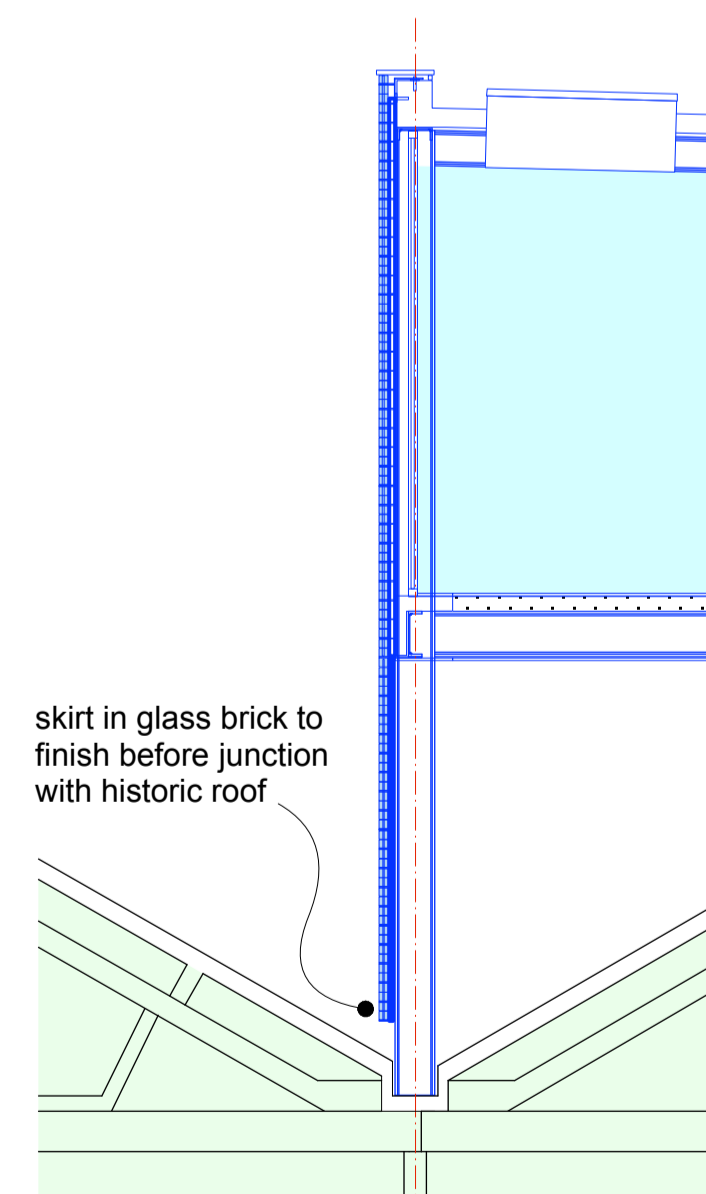

OPTION 2: SKIRT IN FRONT OF STRUCTURE

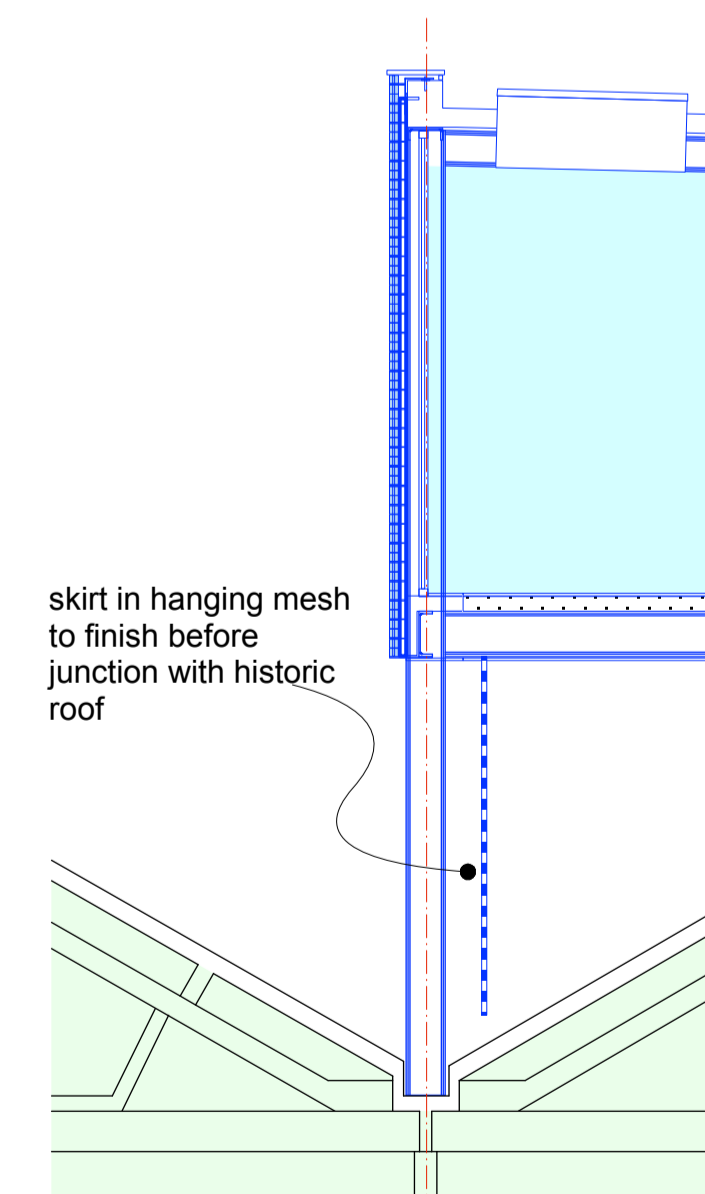

OPTION 3: SKIRT BEHIND STRUCTURE

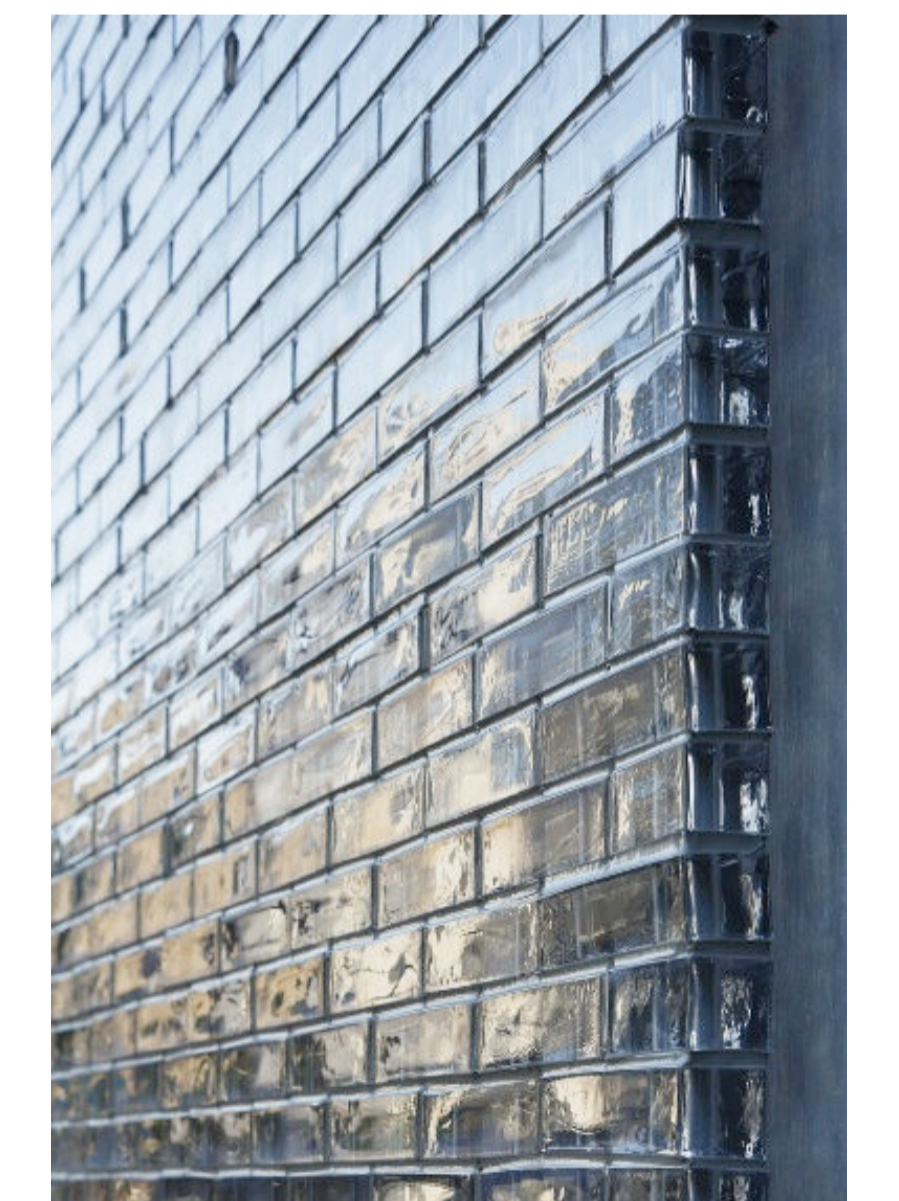

EXAMPLE OF GLASS BRICK FINISH

DRAWING BASED ON DIGITAL SURVEY PREPARED BY BKR SURVEYS

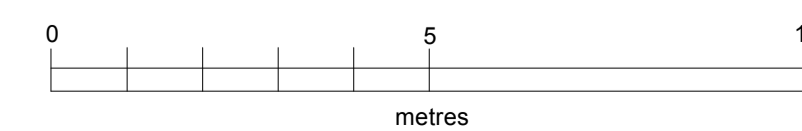

JOB		134-146 CURTAIN ROAD EC2 3AR			
DRAWING TITLE					
SKETCH SCHEME: SECTION BB, CC, DD					
Date	Scale	Job No	Drawing No	Revision	
12/13	1:100@A1	1341	SK10	B	
Status:	Preliminary	Information	Billing	Contract	Construction
			<input checked="" type="checkbox"/>		
			Tender		
					©

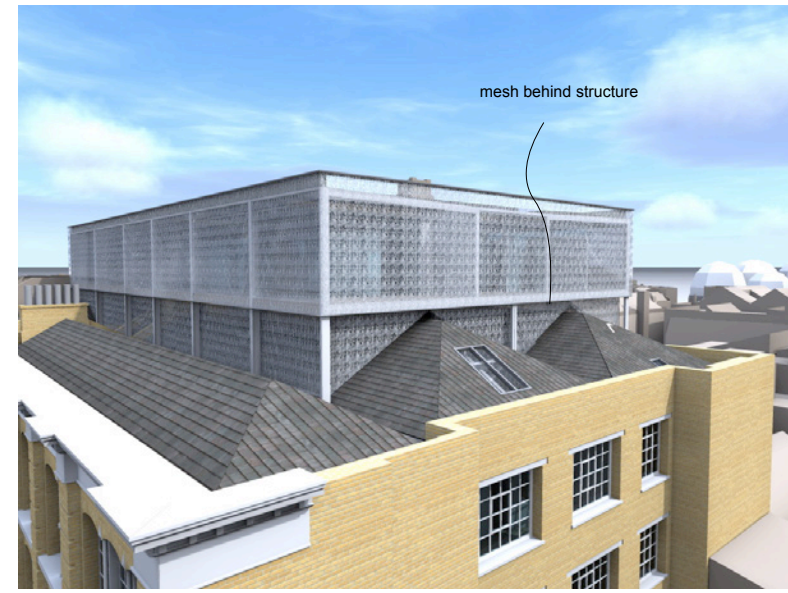
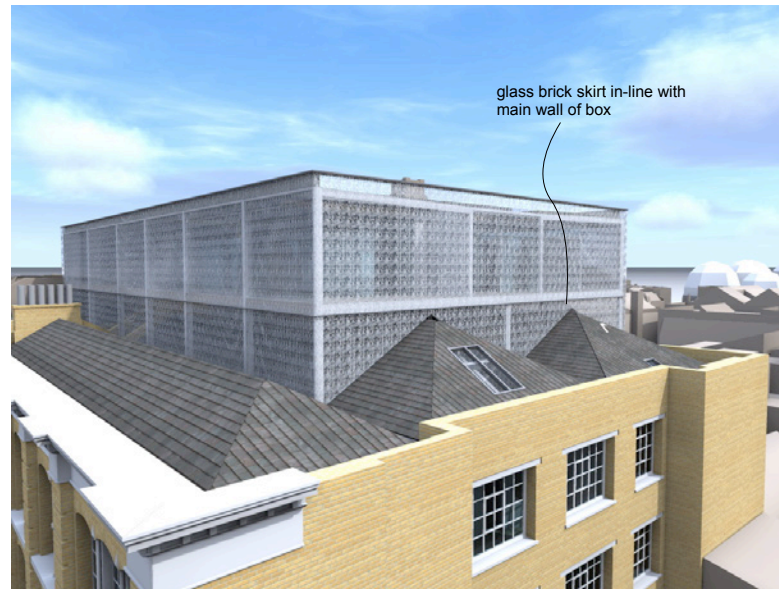

OPTION 1: NO SKIRT

OPTION 2: SKIRT AT FRONT OF STRUCTURE

OPTION 3: SKIRT AT REAR OF STRUCTURE



JOB 134-146 CURTAIN ROAD EC2 3AR				
DRAWING TITLE SKETCH SCHEME: 3D VISUALISATIONS SHEET 1				
Date 12/13	Scale NTS	Job No 1341	Drawing No SK20	Revision -
Status:	Preliminary Information	<input checked="" type="checkbox"/> Billing Tender	<input type="checkbox"/> Contract Construction	<input type="checkbox"/> ©



OPTION 1: NO SKIRT

OPTION 2: SKIRT AT FRONT OF STRUCTURE

OPTION 3: SKIRT AT REAR OF STRUCTURE



JOB 134-146 CURTAIN ROAD EC2 3AR				
DRAWING TITLE SKETCH SCHEME: 3D VISUALISATIONS SHEET 2				
Date 12/13	Scale NTS	Job No 1341	Drawing No SK21	Revision -
Status: Preliminary	<input checked="" type="checkbox"/> Billing	<input type="checkbox"/> Contract	<input type="checkbox"/> Construction	<input type="checkbox"/> ©
	<input type="checkbox"/> Information	<input type="checkbox"/> Tender		

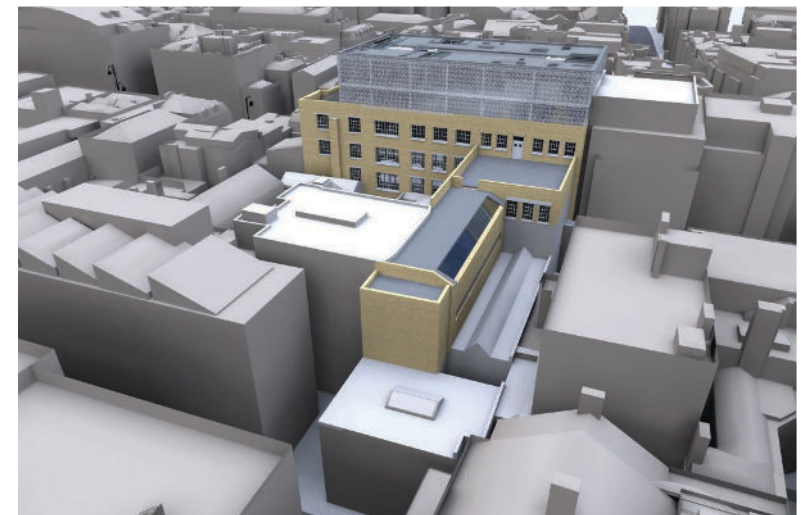
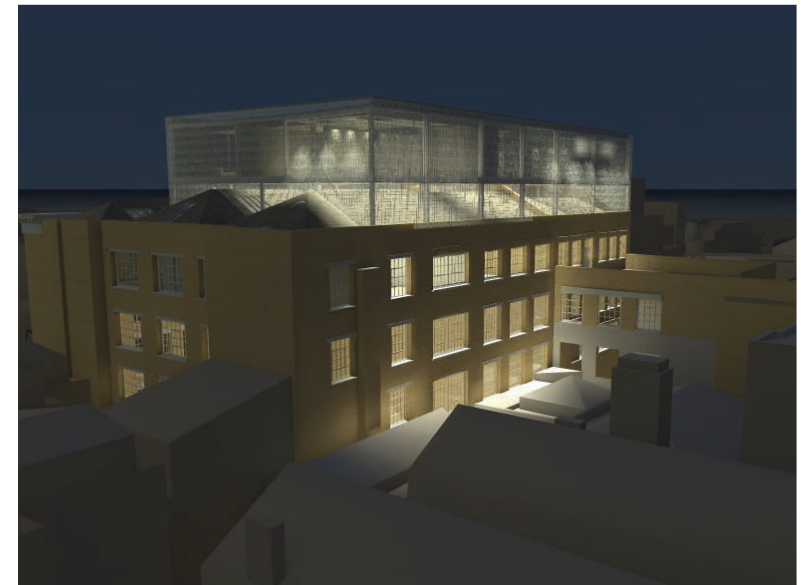
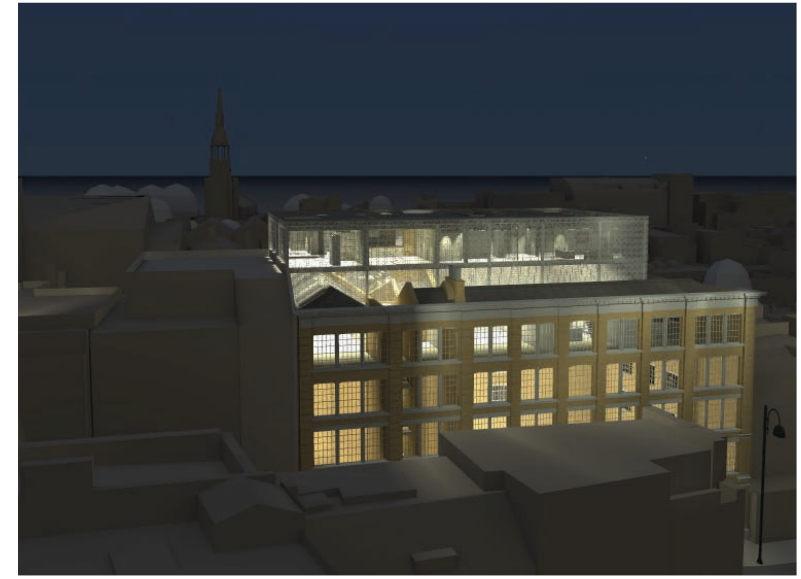
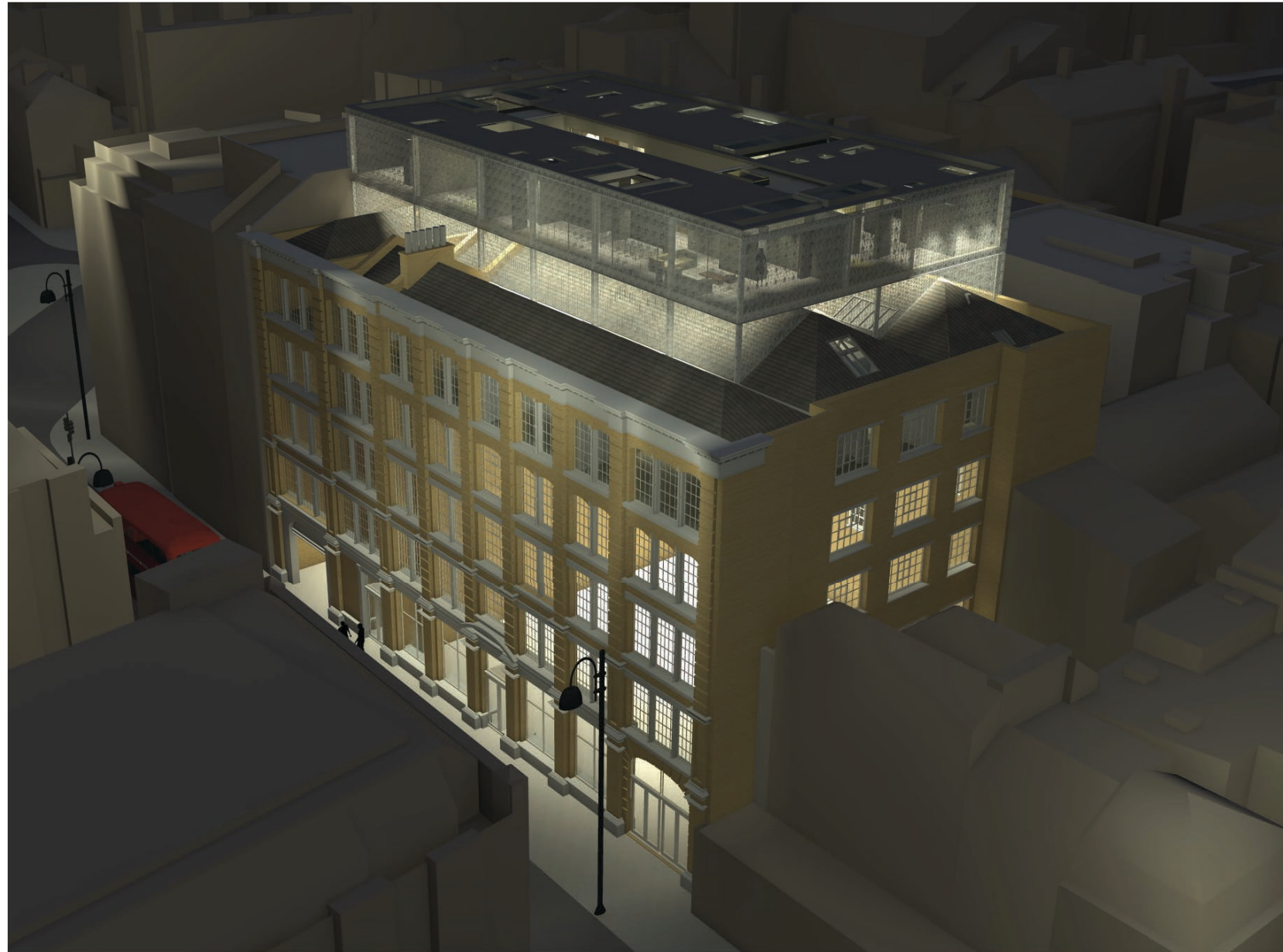

Architect
BWCP
 TheBoisotWatersCohen
 Partnership
 17 Leaden Wall
 London WC2E 7NY
 Tel: 020 7338 2382
 Email: architects@bwcp.co.uk

JOB 134-146 CURTAIN ROAD EC2 3AR				
DRAWING TITLE SKETCH SCHEME: 3D VISUALISATIONS SHEET 3				
Date 12/13	Scale NTS	Job No 1341	Drawing No SK22	Revision -
Status:	<input type="checkbox"/> Preliminary Information	<input checked="" type="checkbox"/> Billing Tender	<input type="checkbox"/> Contract Construction	<input type="checkbox"/> ©